NTPU
Library Introduction

September 2025

Hung,Chien-Jung

Professor of Department of History

Library Director

國立臺北大學圖書館
National Taipei University Library

Library Spaces (1/7)

- **Floor Guide and Opening Hours**

Opening Hours During the Semester
Mon to Fri
08:30-21:00
Sat/Sun
09:00-17:00

Winter/Summer Break
Mon to Sun
08:30-16:00

Library Spaces (2/7)

- **Self-Study Spaces**

Reservation on the iReserve system required.

2F All Pass Room
07:00-24:00 Daily

2F Dream Room
07:00-24:00
During Exam Periods

Open Seating

Library 3-5F
4FB Quiet Reading Area
Using laptops and calculators is prohibited.

Law Building 4F12
07:00-24:00 Daily

Library Spaces (3/7)

- **Learning Spaces** Discussions | Activities | Reading

1F/2FB
Express Service Station

2FB
Learning Commons

2FB
Brainstorming Corner

2FB Classic Collection

2FB Reserved Books

Library Spaces (4/7)

- Learning Spaces

6F Learning Spaces | Reservation on the iReserve system required.

Group Viewing Room | 1

27 seats | 4 persons

Rehearsal Room | 1

12 seats | 3 persons

- ✔ Discussions
- ✔ Activities
- ✔ Reading

Discussion Rooms |

No.1~6 | 3 persons
No.7~8 | 1 person

Study Carrels | 8

Only for teachers & graduate students.

Contemplation Seats

27 seats | Open seating

Library Spaces (5/7)

- iReserve System

1F Multimedia & Newspapers | Information Retrieval

2F Learning Commons | Study Rooms: Dream Room & All Pass Room

6F Group Viewing Room | Rehearsal Room | Discussion Room | Study Carrels

- Group Viewing Room: 27 Seats; 4 Person to Apply
- Rehearsal Room: 12 Seats; 3 Person to Apply
- Discussion Room: 3~8 Seats; No.1-6: 3 Person to Apply; No.7-8: 1 Person to Apply
- Study Carrels: Only for Teachers and Graduated Studens

Area	On-site Registration	Reserve Today	Online Reservation (up to 14 days in advance)
1F Multimedia Area 2F Learning Commons 6F Discussion Room No.7~8	○	X	○
1F Information Retrieval(sit) 2F Study Rooms 6F Discussion Room No.1~6 6F Other Group Rooms & Study Carrels	○	○	○

Library Spaces (6/7)

- Exhibition Spaces

Free to visit during library opening hours.

1F Thematic Collections

1F Interdisciplinary & General
1F Career Vision
1F World Bazaar
1F New Southbound
1F East Asia

6FA Haishan District Exhibition

Guided tours by appointment.

2FA Gallery

Exhibition Periods
Tue/Thu
10:00-15:00
Sat
09:00-17:00

6FB NTPU Archives

Tue/Thu
10:00-15:00
Open only during semesters.

Library Spaces (7/7)

- Taipei Campus

1F Taipei Study Center, 1F04 Study Room

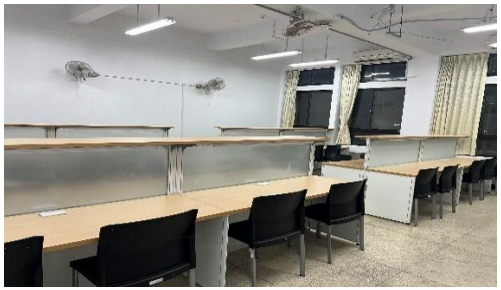

Book Borrowing and Return | Information Retrieval | Reading | Self-Study

Taipei Book Locker | Operating hours per building access control.

1. Search the Library's catalog.
2. Request the items you want by clicking the "Reservation" button.
3. Choose the "Taipei Book Locker" for items pickup.
4. Receive an email notification when items are ready.
5. Use your student card to pick items up from the Book Locker.

Library Resources (1/7)

- **Library Materials and Borrowing Policy**

Books		Special Materials	Other Services
Undergraduate Student	Graduate Student	**iPad** 1 | 7 Days **Audiovisual Materials** 2 | 7 Days **Interlibrary Loan Cards** 1 | 7 Days **Other Equipment** 1 | 1-3 Days	**Copying & Printing** A4 - NT$1 A3 - NT$5 **Scan** Free 1F Copy Room 1F Express Services Stop
30 Items 30 Days 3 Renewals 20 Reservation	40 Items 60 Days 3 Renewals 20 Reservation		

Library Resources (2/7)

- Commonly Used Library Services

Book Recommendation System

Database Retrieval

University System of Taipei - Library Resource Sharing Platform

Library Catalog/My Library

Seats and Space Reservation

Login Account and Password:

Same as Student Information System

Forgotten Password:

Reset via Student Information System

Library Resources (3/7)

- **Convenient Book Borrowing System**

Account Activation

Library Homepage > Account Activation

Please enter Student Information System account and password.

You will need to activate your account on the Library website before using Library services.

Account Activation Link

Proxy Borrowing

Limited Mobility Readers only

Application Documents:
- ✔ **Application Form**
- ✔ **Applicant's ID Card**
- ✔ **Proxy's ID Card**

Library Resources (4/7)

- **Convenient Book Borrowing System**

Library Materials Search and Reservation

NTPU Library Website

1. Search the Library's catalog for the items you want.
2. Click on the item title > Click "Reservation" > Choose pickup location (either "Sanxia Library" or "Taipei Book Locker")
3. Set "Reservation Validity Date". If the item you reserved is not ready by that time, the reservation will be automatically canceled.
4. After receiving the pickup notification email, you can go to the designated pickup location and retrieve your reserved items.

Library Resources (5/7)

- **Convenient Book Borrowing System**

Library Materials Search and Reservation

Sort by: Item Number(Asc.) 1 - 1Page，Jump page OK 1

Item Number	Collection site name	Item Class	Material type	call number	Collection status	On Hold	Memo	Annex	Reservation
UM044162	4F外文圖書區 4F-Western-Language Books	可借圖書	圖書 BOOK	909.09821 F381	On shelf	0			Reservation

NTPU Library Website

If the item's status is "On Shelf" (not borrowed), select the pickup location – either "Sanxia Library (for On Shelf Books)"or "Taipei Book Locker".

Library Resources (6/7)

- Book Recommendation System

What can you recommend?

Books

Audiovisual Materials

E-books

How many items can you recommend?

General Materials:
5 items per person per month
Academic Materials:
No limit to quantity
(Must be reviewed by the department)

Priority Reservation Service

1. Choose "YES"
2. Select the pickup location "Sanxia Library"

Library Resources (7/7)

- **Equipment Borrowing Service**
  "What else can you borrow"

Popular Equipment Items

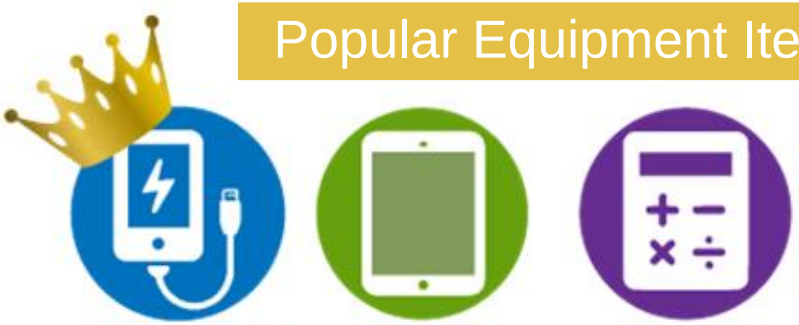

Mobile Charging Kit | iPad | Calculator

還可以借

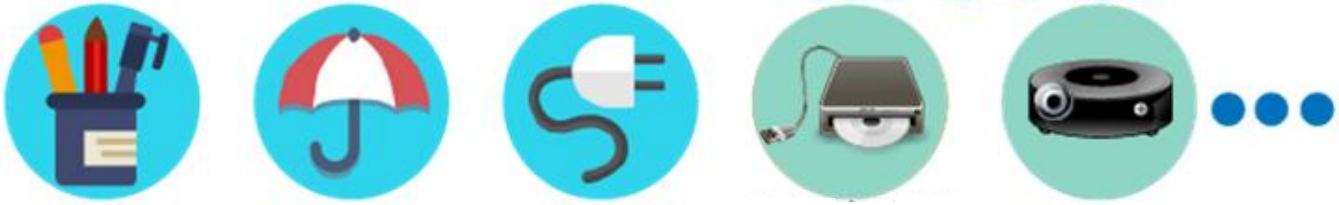

Stationery | Umbrella | Adapter & Extension Cord | DVD Player | Projection Equipment

Interlibrary Loan/Delivery Services

USTP Library Resource Sharing Platform

University System of Taipei
5 items / 21 Days
Free delivery to NTPU library

Interlibrary Loan Card

26 Cooperating Libraries
5 items / 21 Days
Contact the NTPU library counter

USTP Interlibrary Loan

Take your student card to USTP libraries to borrow books
5 items / 21 Days

NDDS

Nationwide Document Delivery Service
Service charges a fee
(Annual subsidy of 1,000 NTD for graduate students)

E-resources Services (1/6)

▷ Resource Discovery Service

Library Homepage > Discovery tab

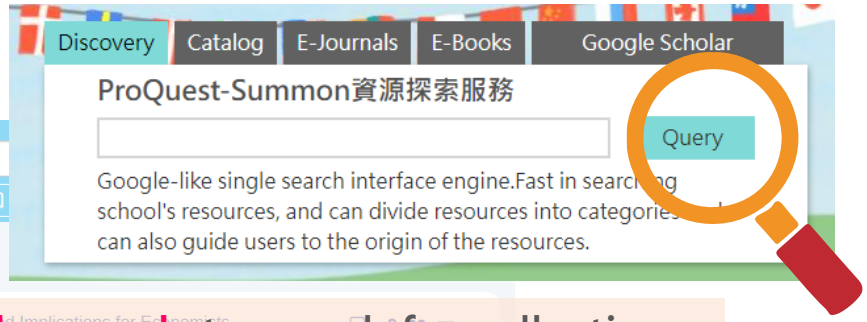

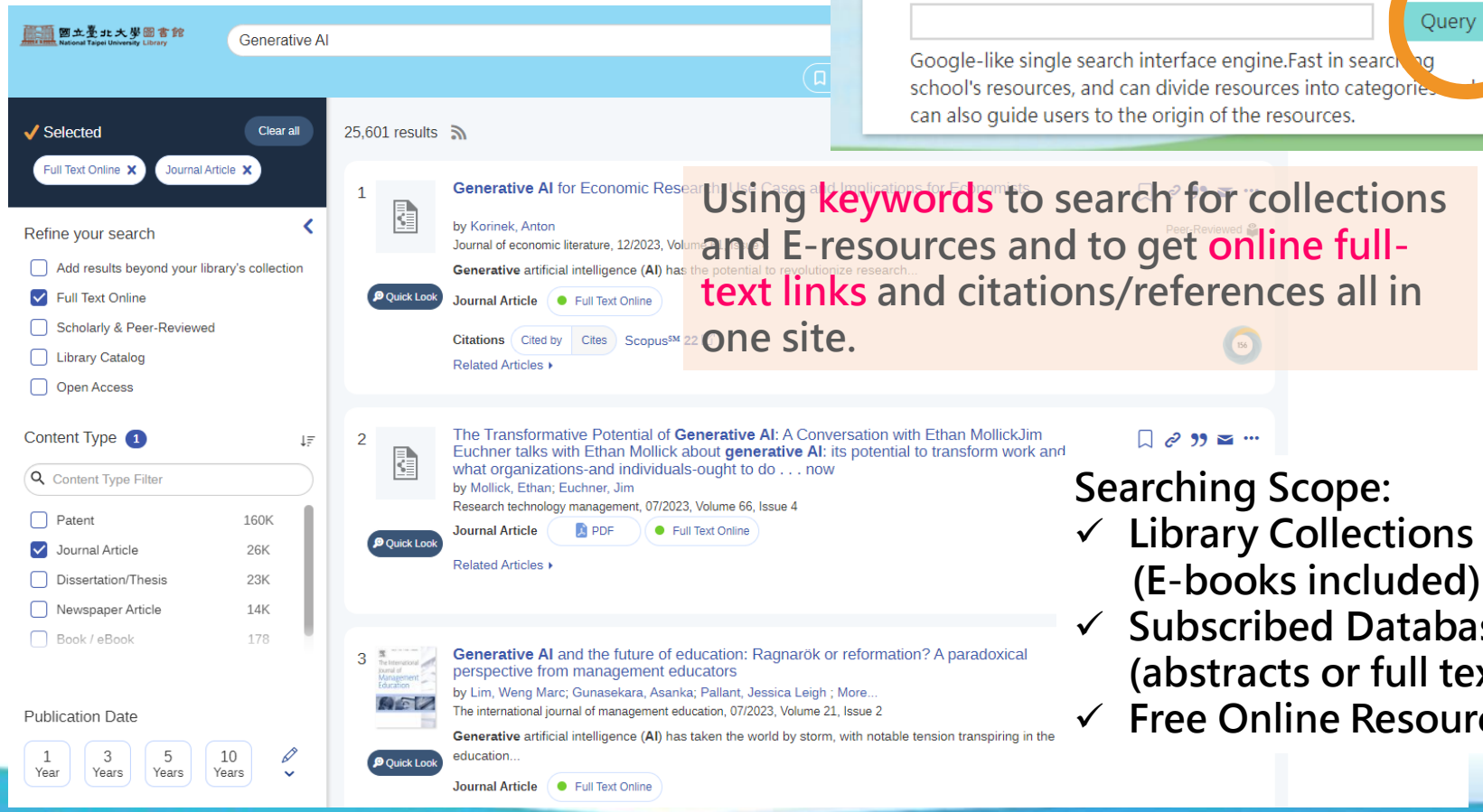

Using **keywords** to search for collections and E-resources and to get **online full-text links** and citations/references all in one site.

Searching Scope:

- ✓ Library Collections (E-books included)
- ✓ Subscribed Databases (abstracts or full text)
- ✓ Free Online Resources

E-resources Services (2/6)

▷ **E-Resource gateway**

Library Homepage > E-Resources > e-Resource Gateway

E-Resources

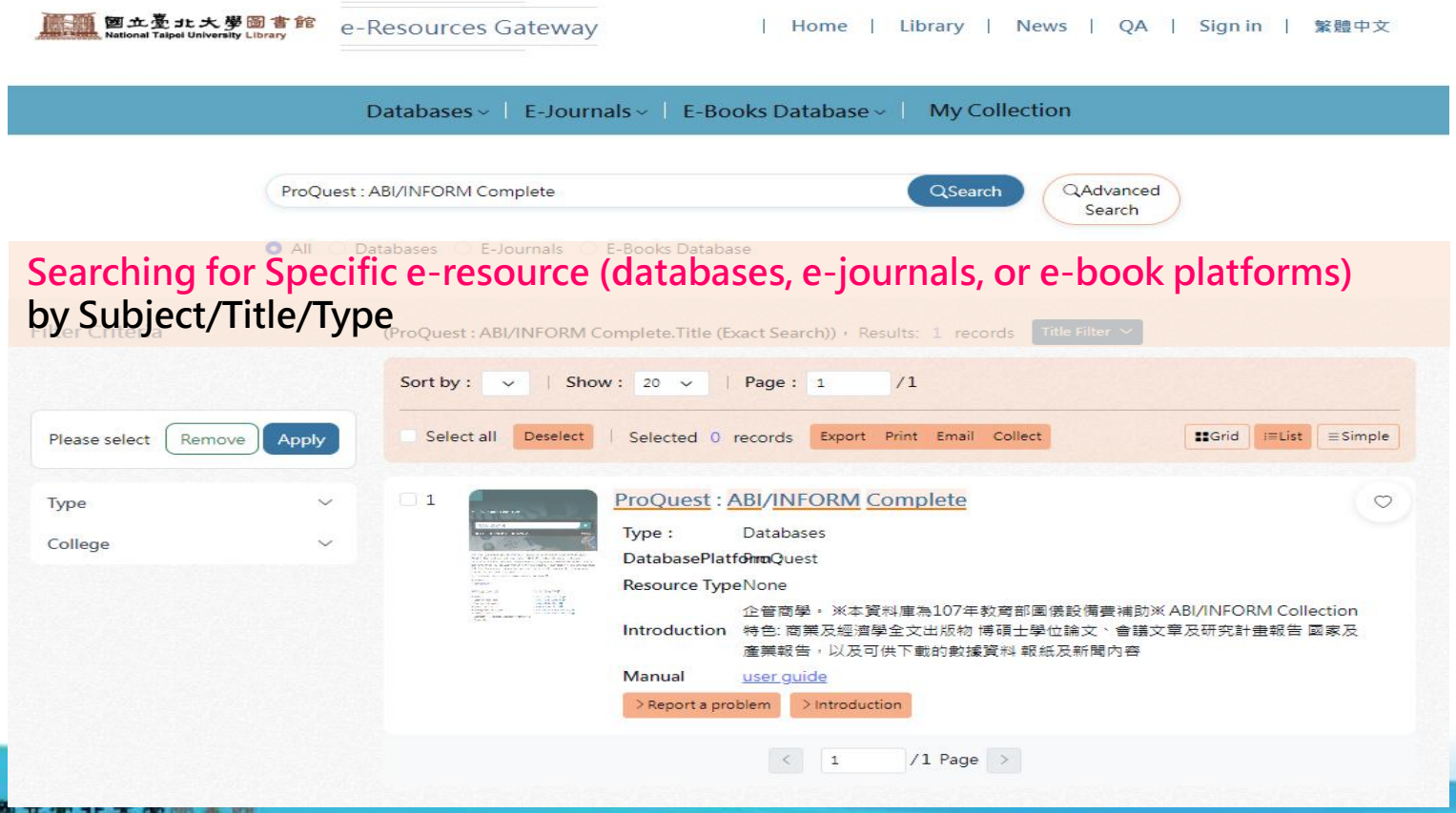

Searching for Specific e-resource (databases, e-journals, or e-book platforms) by Subject/Title/Type

E-resources Services (3/6)

▷ Databases

ScienceDirect
Scopus
SciVal

airiti Library

CNKI 中国知网 www.cnki.net 中国知识基础设施工程

全文報紙資料庫

NIKKEI Asia

Clarivate

Journal Citation Reports™

Sage Journals

ProQuest

Taylor & Francis Online

EBSCOhost

JSTOR

THOMSON REUTERS WESTLAW CLASSIC

beck-online DIE DATENBANK

月旦知識庫

法源法律網 Lawbank

TKC Law Library TKC ローライブラリー

TEJ

S&P Global Market Intelligence

台經院產經資料庫 Taiwan Industry Economics Services

REFINITIV™

IEEE Xplore®

ACM DL DIGITAL LIBRARY

繙云文獻

內閣文庫檔案

近代史數位資料庫 Modern History DataBases

漢籍全文資料庫 中央研究院・歷史語言研究所

E-resources Services (4/6)

▷ Academic Writing Tools

turnitin

Plagiarism Checking System

Please follow the instructions on the library website to join the annual comparison course, or contact your department office.

EndNote 21

Reference Management Tool

Please visit the library website to download and install on your personal computer.

lib3@mail.ntpu.edu.tw

E-resources Services (5/6)

▷ E-Books

Chinese E-Books

iRead eBooks 華藝電子書

讀書館 udn Library

Chinese E-Books and E-Magazine

HyRead

When using Chinese E-Book platform apps, please select the school (NTPU) first and then enter your account and password to log in.

English E-books and Dissertation

Springer

WILEY Online Library

EBSCOhost

Taylor & Francis Group an informa business

CAMBRIDGE UNIVERSITY PRESS

IGLibrary

國際博碩士論文全文資料庫 Digital Dissertation Consortium

ELSEVIER

Please connect to the individual platforms through NTPU Library E-Resources Gateway.

E-resources Services (6/6)

▷ Interdisciplinary Resources

Language Learning Resources

- ✓ ivideo educational audio-visual network
- ✓ HyRead E-Magazine
  JP、KR、DE、FR、ES、VN

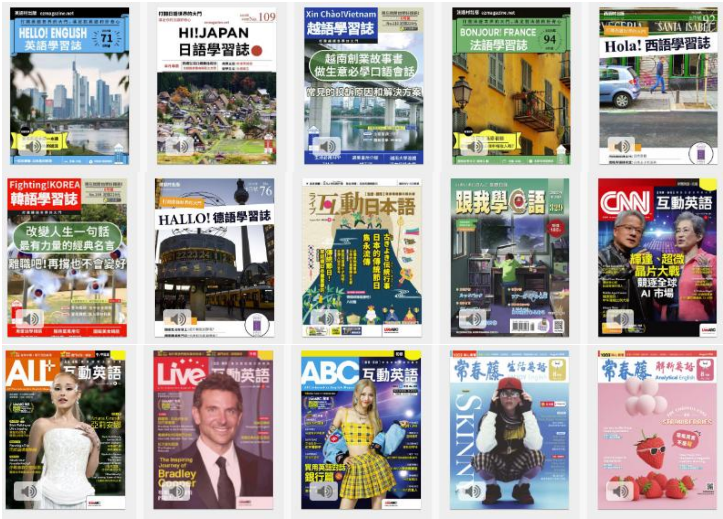

Online audio-visual database

- ✓ VISION MEDIA
- ✓ ivideo educational audio-visual network

視界影視文化
教室電影院公播大平台

iVideo 教育影音公播網

Specialized Services (1/3)

▷ Mobile Library Card

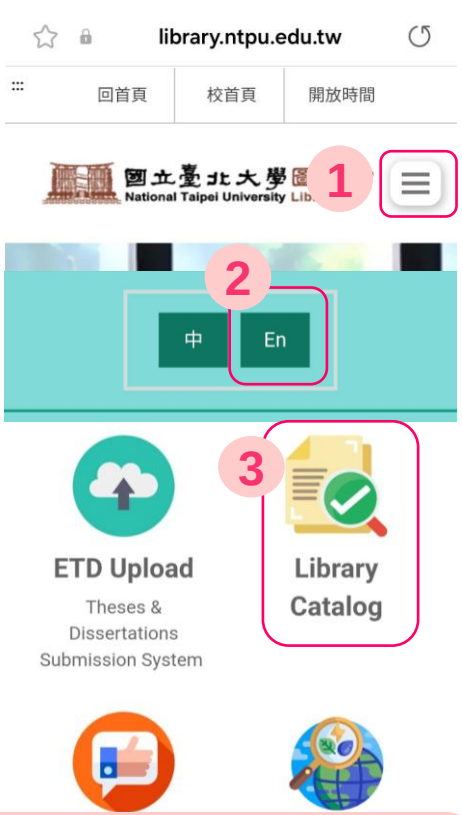

Please use your phone to open the NTPU library page
>menu at the top right corner
>switch to English
> Library Catalog

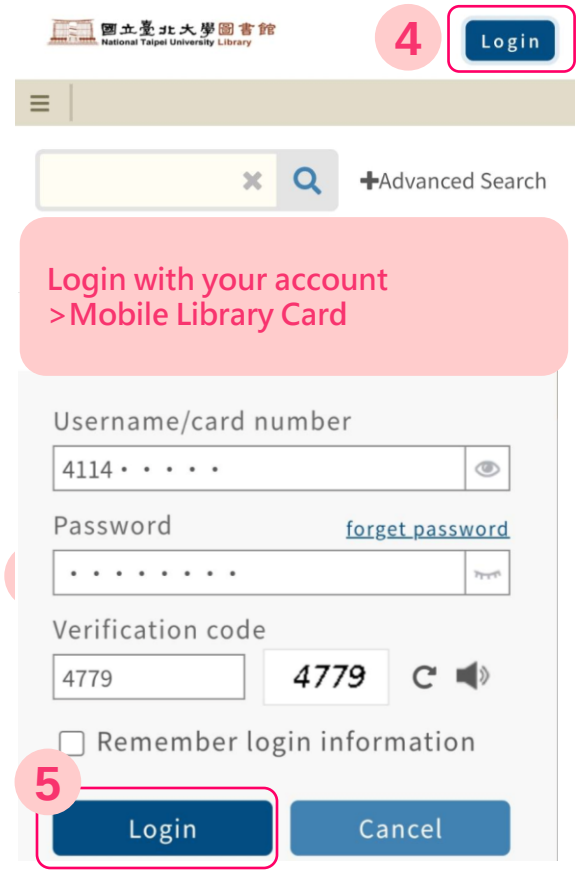

Specialized Services (2/3)

▷ 360° Panoramic Images of NTPU Library

You self-guided library tour

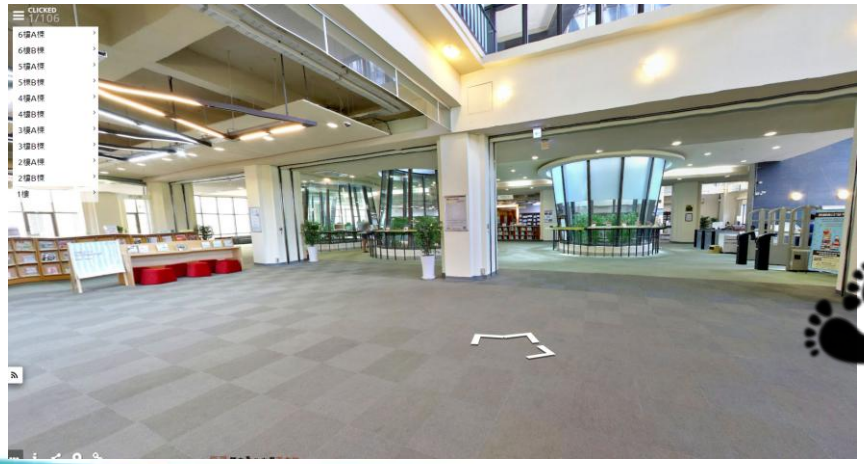

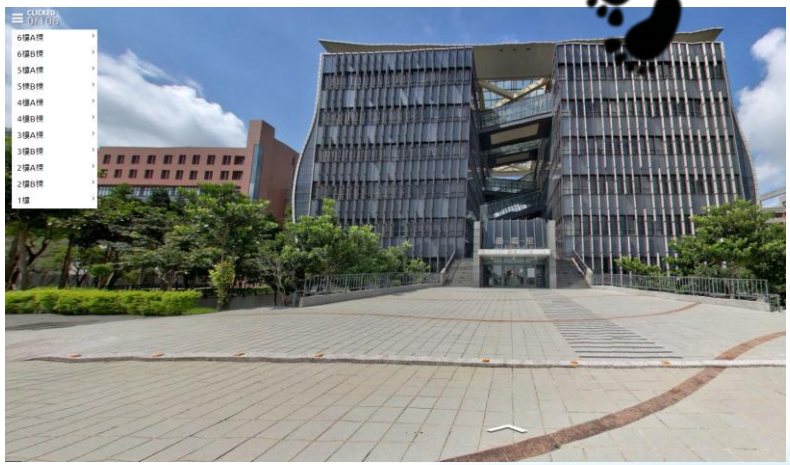

Specialized Services (3/3)

▷ Social Media

臺北大學圖書館

ntpulib

qxy6223v

Upcoming Events

Library Welcome Events

- Lectures
- Online Fun Challenge
- E-book fair
- Book Exhibition
- Databases Instruction

Gender & AI Issues Events

5 GENDER EQUALITY

- Film Selection
- Lectures
- Book Exhibition

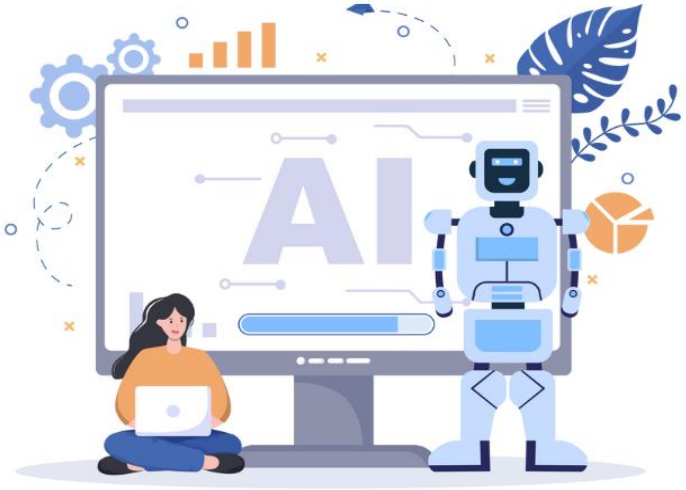

Please stay tuned to the library's website and social media platforms for updates.

Thank you for your time.

See you at the NTPU Library.